
Peppa Pig
My Mummy

My name is Peppa
and this book is all
about my mummy . . .




She is the **best** mummy in the whole wide world!
And the prettiest.

My mummy is

very

graceful,



like a ballerina . . .

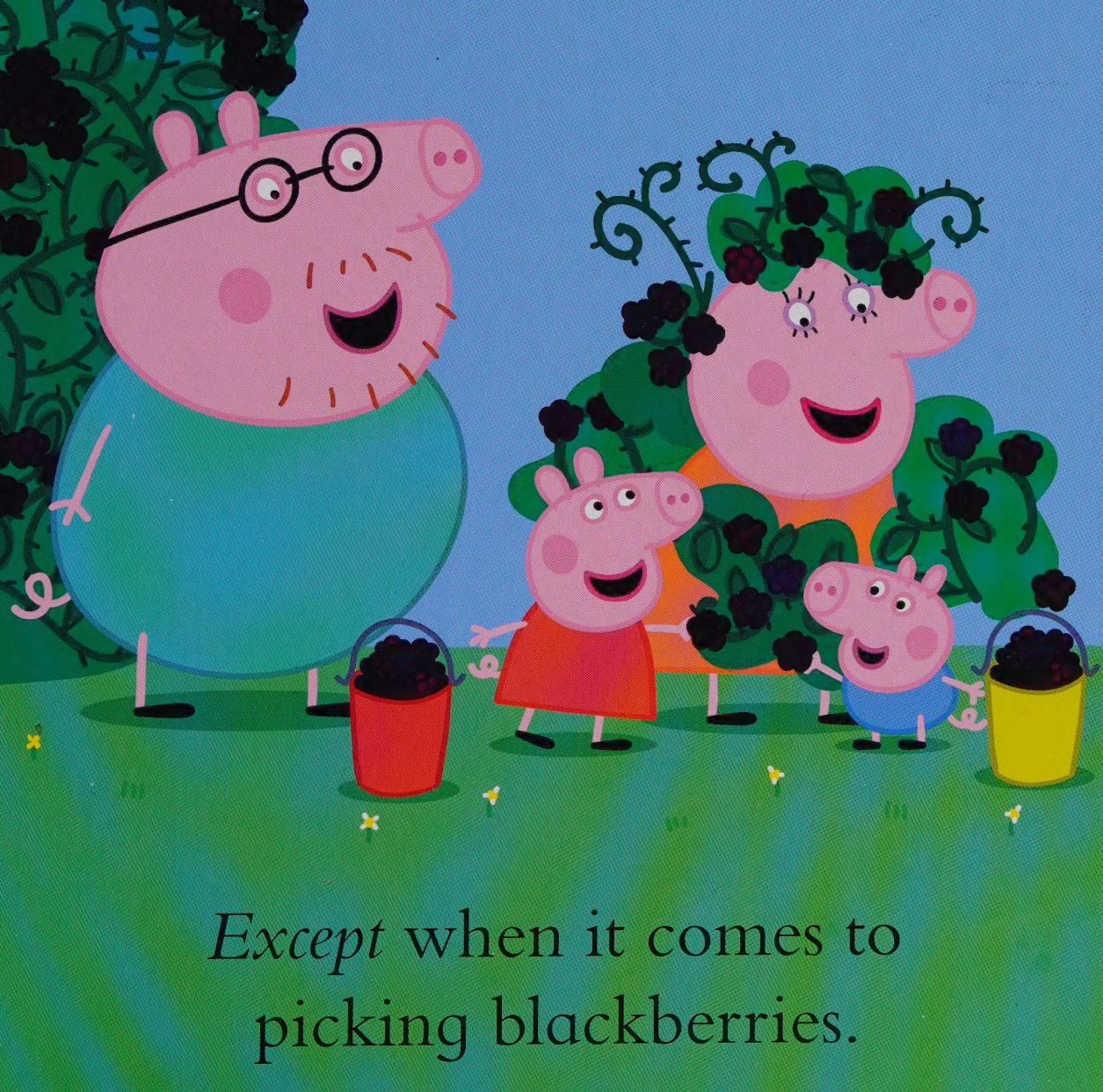

Except when it comes to picking blackberries.

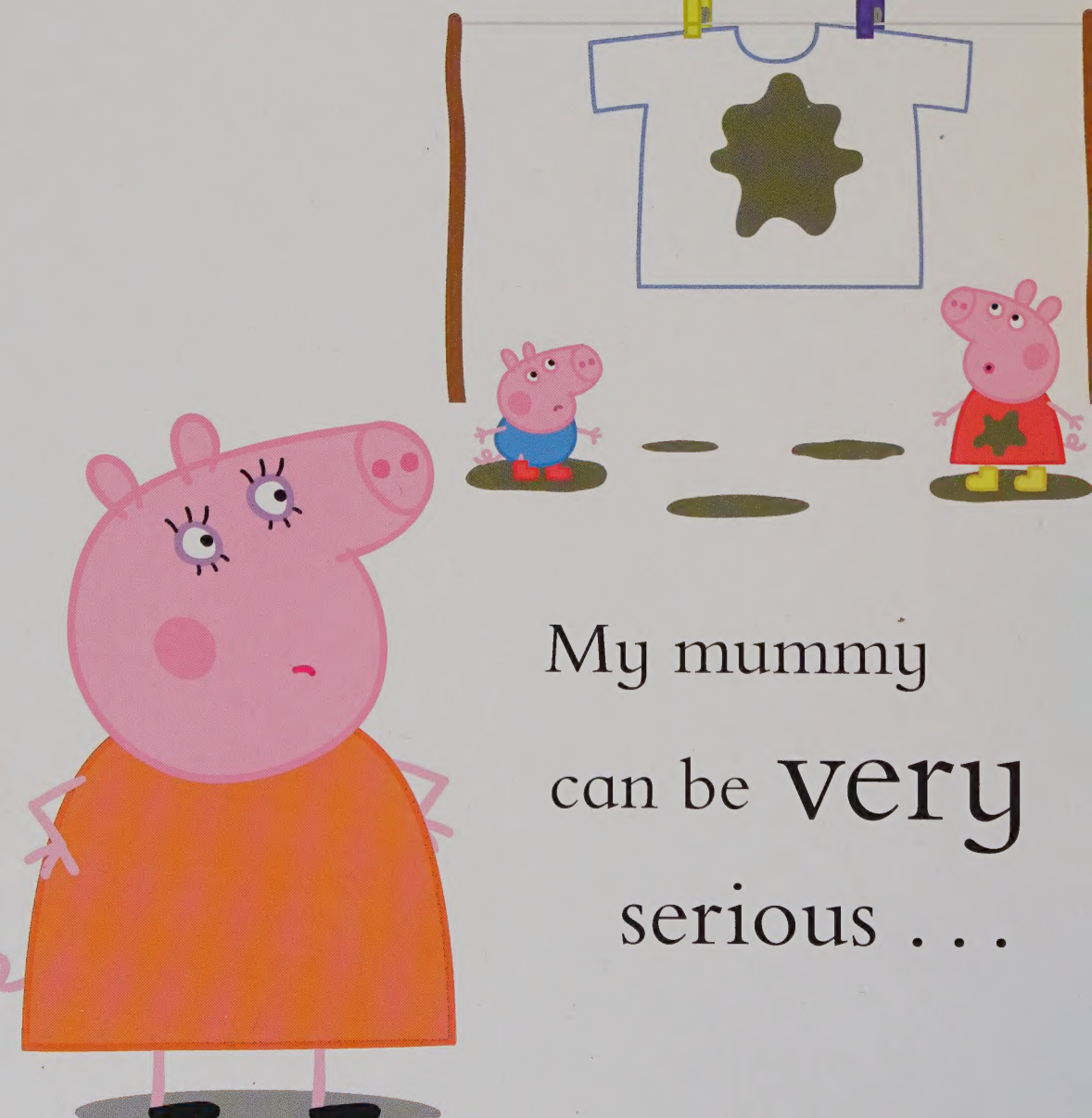

My mummy
can be **very**
serious . . .

Serious about playing



with me *and* George!

My mummy

works **very** hard

at home . . .





And when she's **outside!**

My mummy is

very *wise*.



She can read maps . . .



And then make

paper aeroplanes

out of them!

My mummy *always*
treats me and George
like we're **big** people.

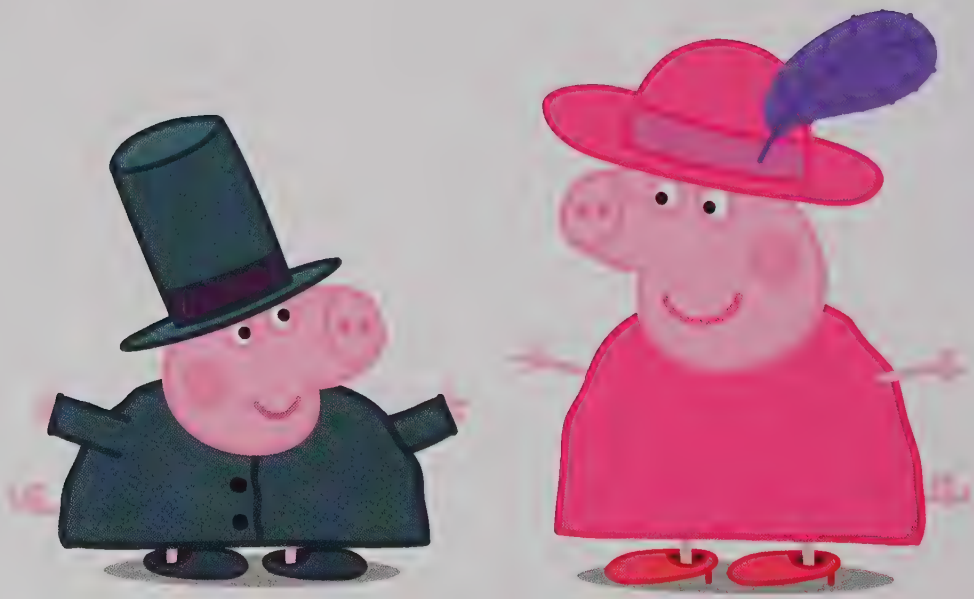



But she's
always
there if we're
frightened.

My mummy can do
anything
she puts her
mind to . . .





especially if someone tells her

she can't do it!

My mummy is

very

neat and tidy.



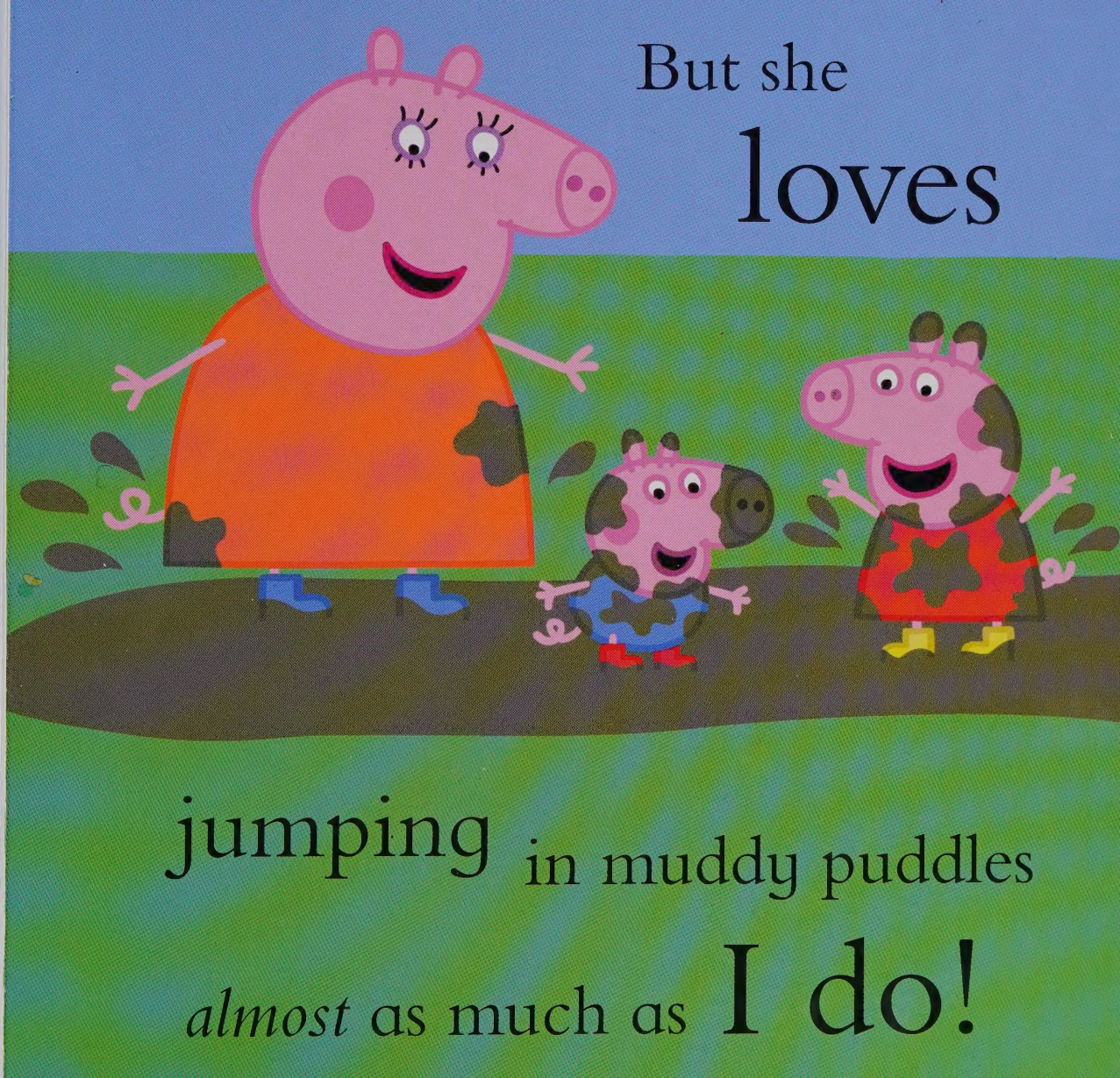
But she
loves
jumping in muddy puddles
almost as much as I do!



My name is Peppa and this book is all about my mummy.

My mummy is very wise, and she's very good at lots of things.

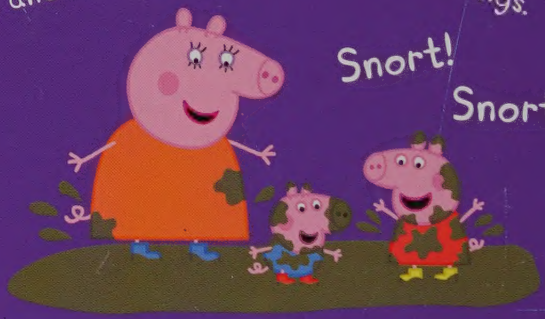

(Like jumping in muddy puddles with me and George.)

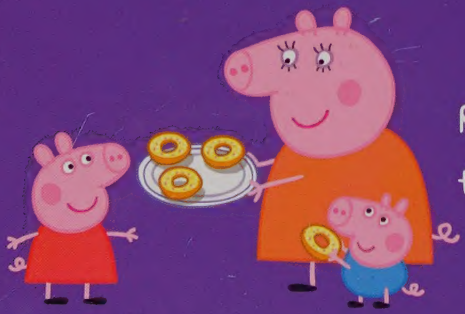

Read this brilliant book to find out all the things we love about our mummy.

CE

eOne

ASTLEY · BAKER · DAVIES

This book is based on the TV series *Peppa Pig*. *Peppa Pig* is created by Neville Astley and Mark Baker.

Peppa Pig © Astley Baker Davies Ltd/ Entertainment One UK Ltd 2003.

www.peppapig.com

U.K. £4.99

ISBN 978-0-241-39731-2

90000

9 780241 397312

www.penguin.co.uk

LADYBIRD BOOKS

UK | USA | Canada | Ireland | Australia | India
New Zealand | South Africa

Ladybird Books is part of the Penguin Random House group of companies whose addresses can be found at global.penguinrandomhouse.com.

Published by Penguin Random House Children's UK: 80 Strand, London WC2R 0RL

Penguin Random House Australia Pty Ltd: 707 Collins Street, Melbourne, VIC 3008

Penguin Random House New Zealand: 67 Apollo Drive, Rosedale, Auckland 0632

First published 2012. This edition Published 2019

This book copyright © ABD Ltd/Ent. One UK Ltd 2012

Printed in China 001