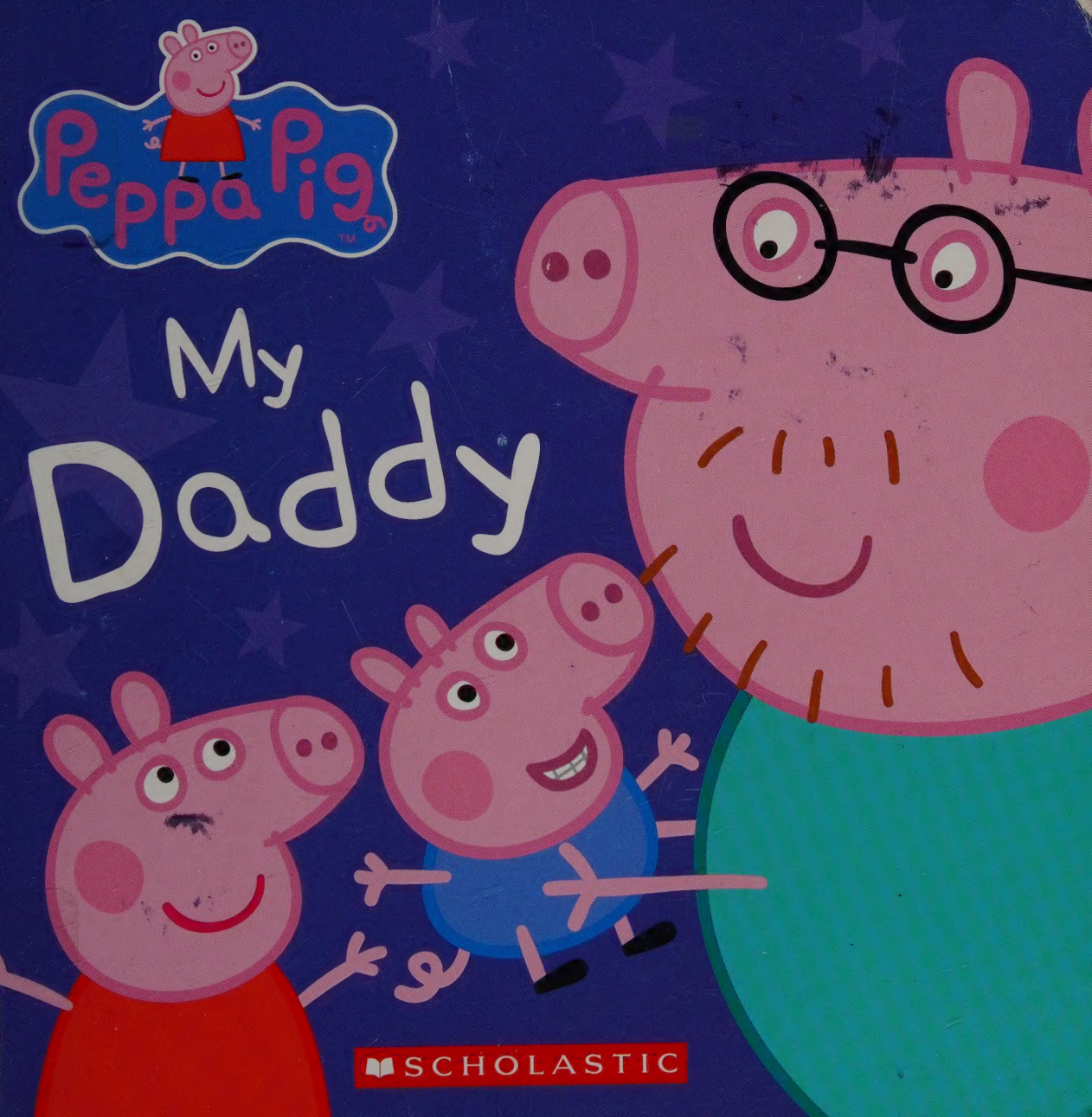
Peppa Pig
My Daddy
SCHOLASTIC

My name is Peppa
and this book is all
about my daddy . . .



He is the **best** daddy in the whole **wide world!**



And the **funniest!**

My daddy
has an
extremely
serious job . . .

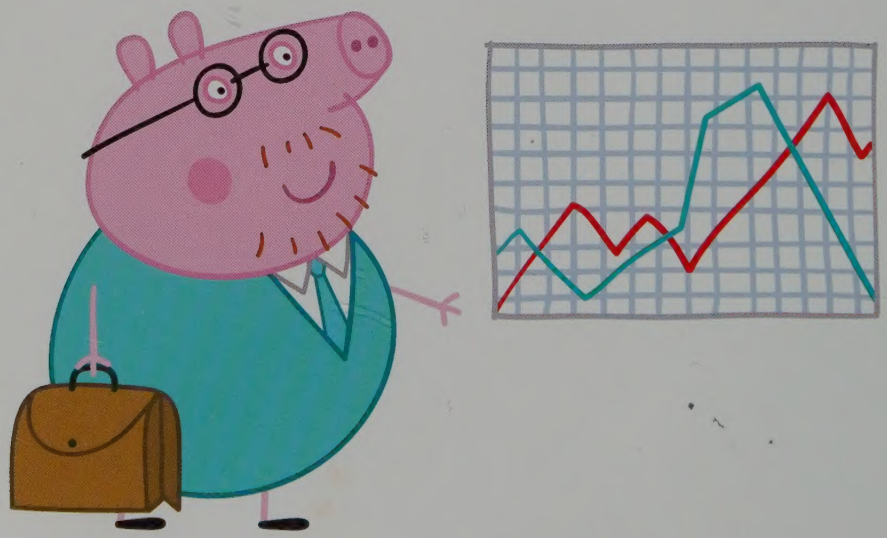



But I don't think he is

very serious at all.

My daddy reads about

very important matters . . .

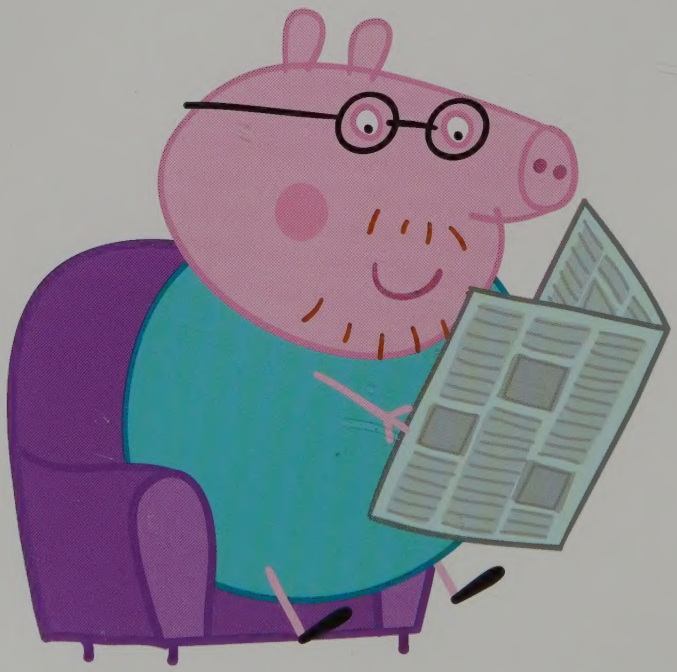



But I know that
bedtime stories
are his favorite.

My daddy **loves**
taking us on trips
to the beach . . .





Especially when I
bury him in the sand.



My daddy is

always

extremely helpful and

very, very brave . . .

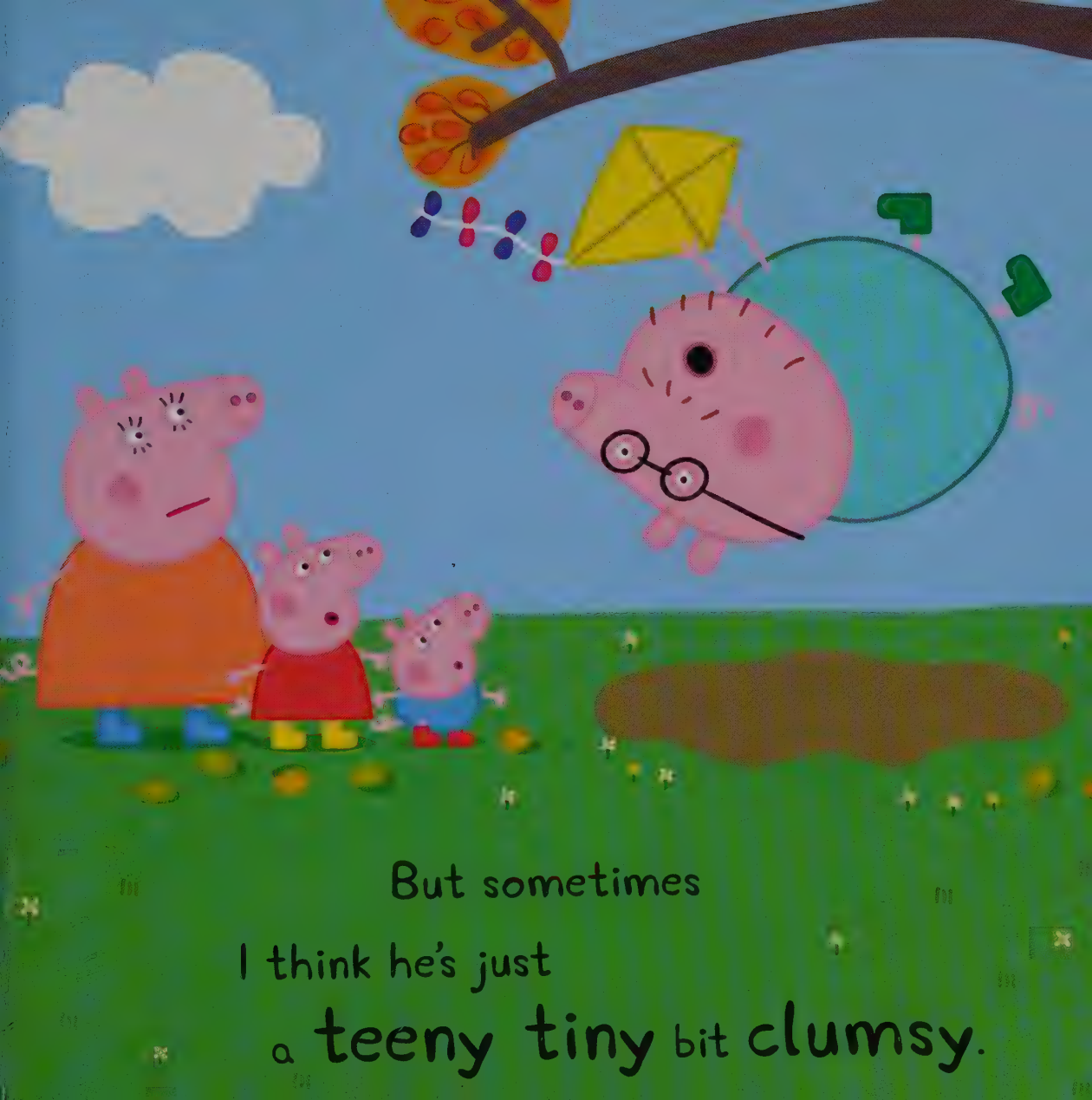

But sometimes

I think he's just

a teeny tiny bit clumsy.

My daddy is **very good** at *planning* household jobs . . .





But he doesn't seem to be that **good** at *doing* them.

My daddy says he

likes to keep in shape

all the time . . .



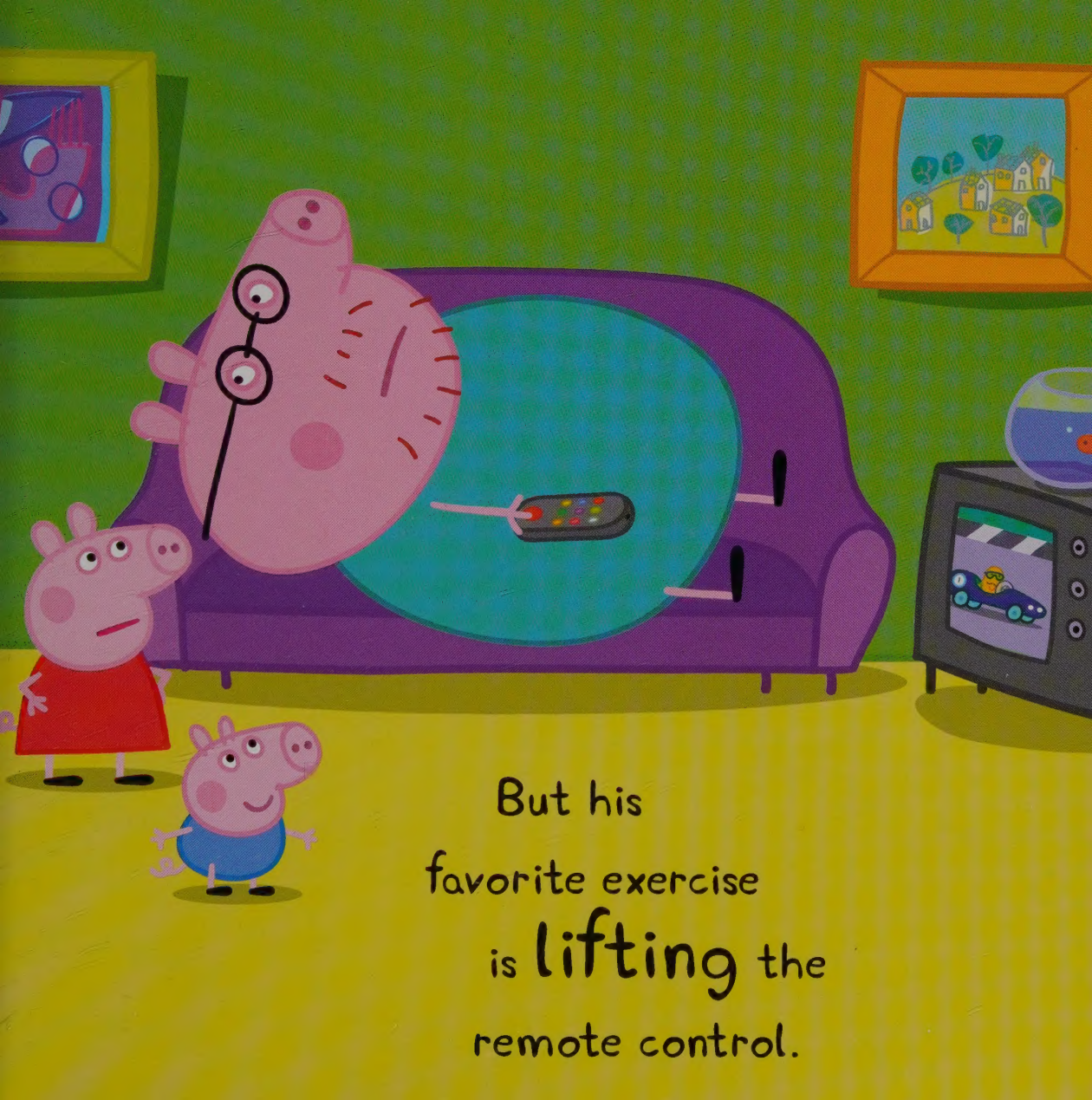

But his
favorite exercise
is **lifting** the
remote control.

My daddy says he

loves

his little red car

so very, very much . . .



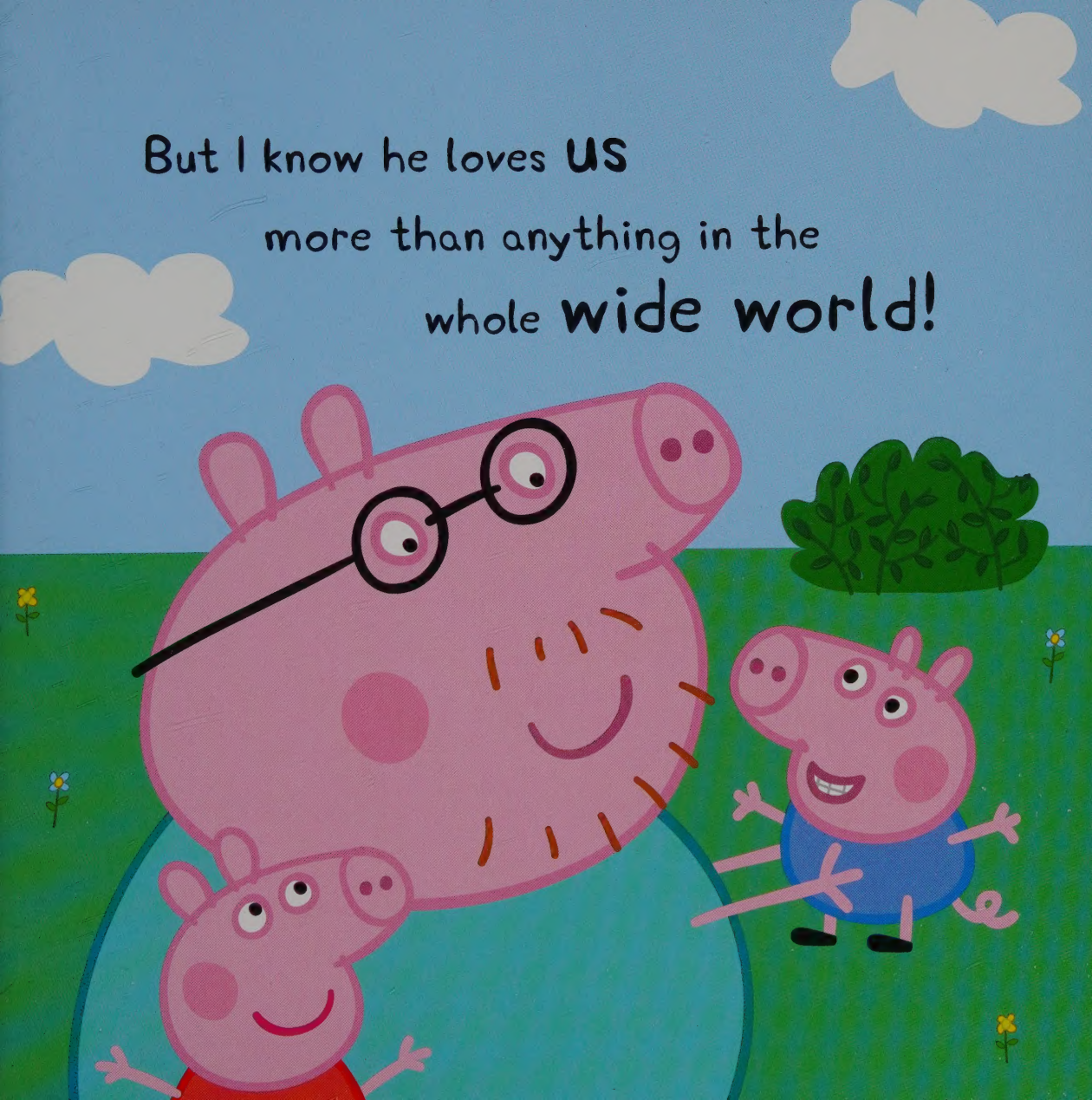
But I know he loves US
more than anything in the
whole wide world!

[redacted]
West Orange
540 West Orange Avenue
South San Francisco, CA 94080

South San Francisco Public Library
3 9048 10920923 3

and this book is about my daddy.

My daddy is very funny and he laughs lots and lots.



Snort!

Snort!

(Especially when he plays with me and my little brother, George.)



Read this funny book to find out all the things we love about our daddy.

Also available:



d by Neville Astley and Mark Baker. Peppa Pig © Astley Baker Davies Ltd/Entertainment One UK Ltd 2003.

920. SCHOLASTIC and associated logos are trademarks and/or registered trademarks of Scholastic Inc.

me any responsibility for author or third-party websites or their content.

val system, or transmitted in any form or by any means, electronic, mechanical, photocopying, recording, or otherwise, arding permission, write to Scholastic Inc., Attention: Permissions Department, 557 Broadway, New York, NY 10012.

dents are either the product of the author's imagination or are used fictitiously, and any resemblance to actual persons, ly coincidental.

l 22
China 62

10012

$7.99 US / $10.99 CAN

ISBN 978-1-338-22878-6
50799
9 781338 228786

SCHOLASTIC
scholastic.com

eOne

ASTLEY · BAKER · DAVIES

3+